

MERODY

1 2 3 4 5 6 7 8 9 10 11 12

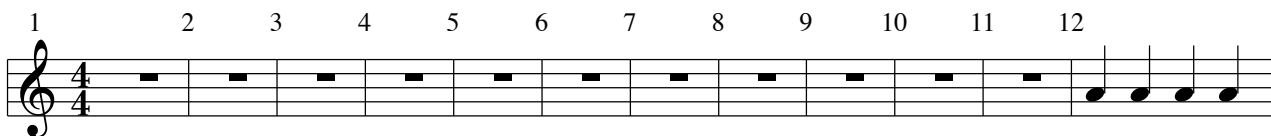

13 14 15 16

17 18 19 20 21

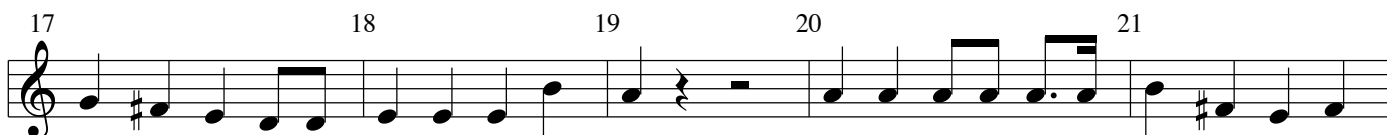

22 23 24 25

26 27 28 29 30 31

32 33 34 35 36

37 38 39 40

41 42 43 44

45 46 47 48 49

50 51 52 53 54

55 56 57 58 59 60

61 62 63 64 65 66

67 68 69 70 71 72

73 74 75 76 77 78 79 80 81 82 83 84

85 86 87 88 89 90 91 92 93

94 95 96 97

98 99 100 101 102

103 104 105

106 107 108 109 110 111

112 113 114 115 116

117 118 119 120 121

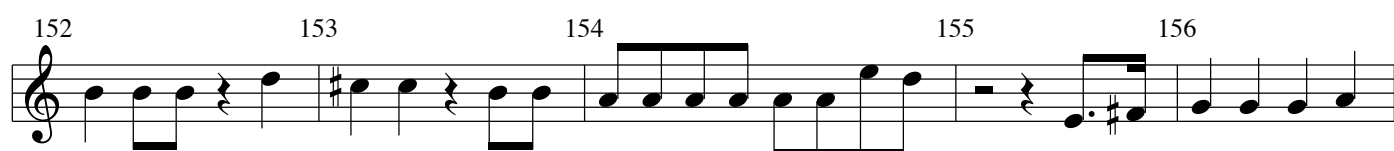
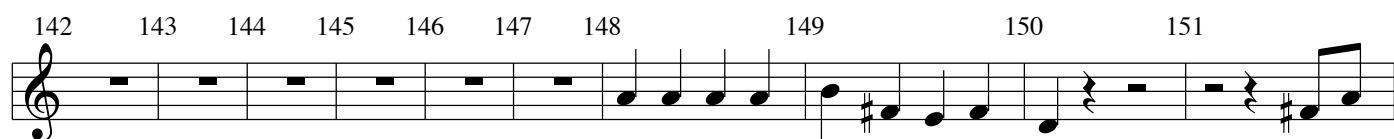
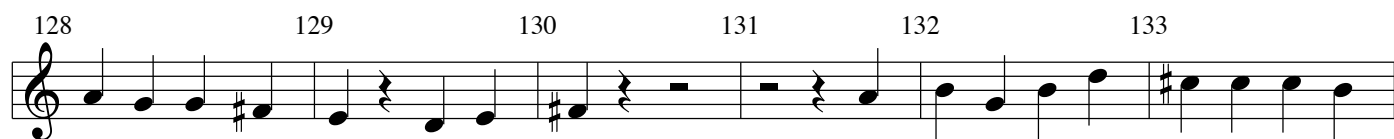

Measures 191-196: Measure 191 starts with a quarter rest, followed by quarter notes G4, A4, B4, and a quarter rest. Measure 192 has quarter notes C5, B4, A4, G4. Measure 193 has quarter notes G4, F#4, E4, D4. Measure 194 has quarter notes D4, C4, B3, A3. Measure 195 has quarter notes G3, F3, E3, D3. Measure 196 has quarter notes C3, B2, A2, G2.

Measures 197-202: Measure 197 has quarter notes G2, F#2, E2, D2. Measure 198 has quarter notes C2, B1, A1, G1. Measure 199 has quarter notes F#1, E1, D1, C1. Measure 200 has quarter notes B1, A1, G1, F#1. Measure 201 has quarter notes E1, D1, C1, B1. Measure 202 has quarter notes A1, G1, F#1, E1.

Measures 203-208: Measure 203 has a whole rest. Measure 204 has quarter notes D2, C2, B1, A1. Measure 205 has quarter notes G1, F#1, E1, D1. Measure 206 has quarter notes C2, B1, A1, G1. Measure 207 has quarter notes F#1, E1, D1, C1. Measure 208 has quarter notes B1, A1, G1, F#1.

Measures 209-214: Measure 209 has quarter notes E1, D1, C1, B1. Measure 210 has a quarter rest, followed by a whole rest. Measure 211 has a whole rest. Measure 212 has quarter notes A1, G1, F#1, E1. Measure 213 has quarter notes D2, C2, B1, A1. Measure 214 has quarter notes G1, F#1, E1, D1.

Measures 215-220: Measure 215 has quarter notes C2, B1, A1, G1. Measure 216 has quarter notes F#1, E1, D1, C1. Measure 217 has quarter notes B1, A1, G1, F#1. Measure 218 has quarter notes E1, D1, C1, B1. Measure 219 has a quarter rest, followed by a whole rest. Measure 220 has quarter notes A1, G1, F#1, E1.

Measures 221-226: Measure 221 has quarter notes D2, C2, B1, A1. Measure 222 has quarter notes G1, F#1, E1, D1. Measure 223 has quarter notes C2, B1, A1, G1. Measure 224 has quarter notes F#1, E1, D1, C1. Measure 225 has quarter notes B1, A1, G1, F#1. Measure 226 has quarter notes E1, D1, C1, B1.